

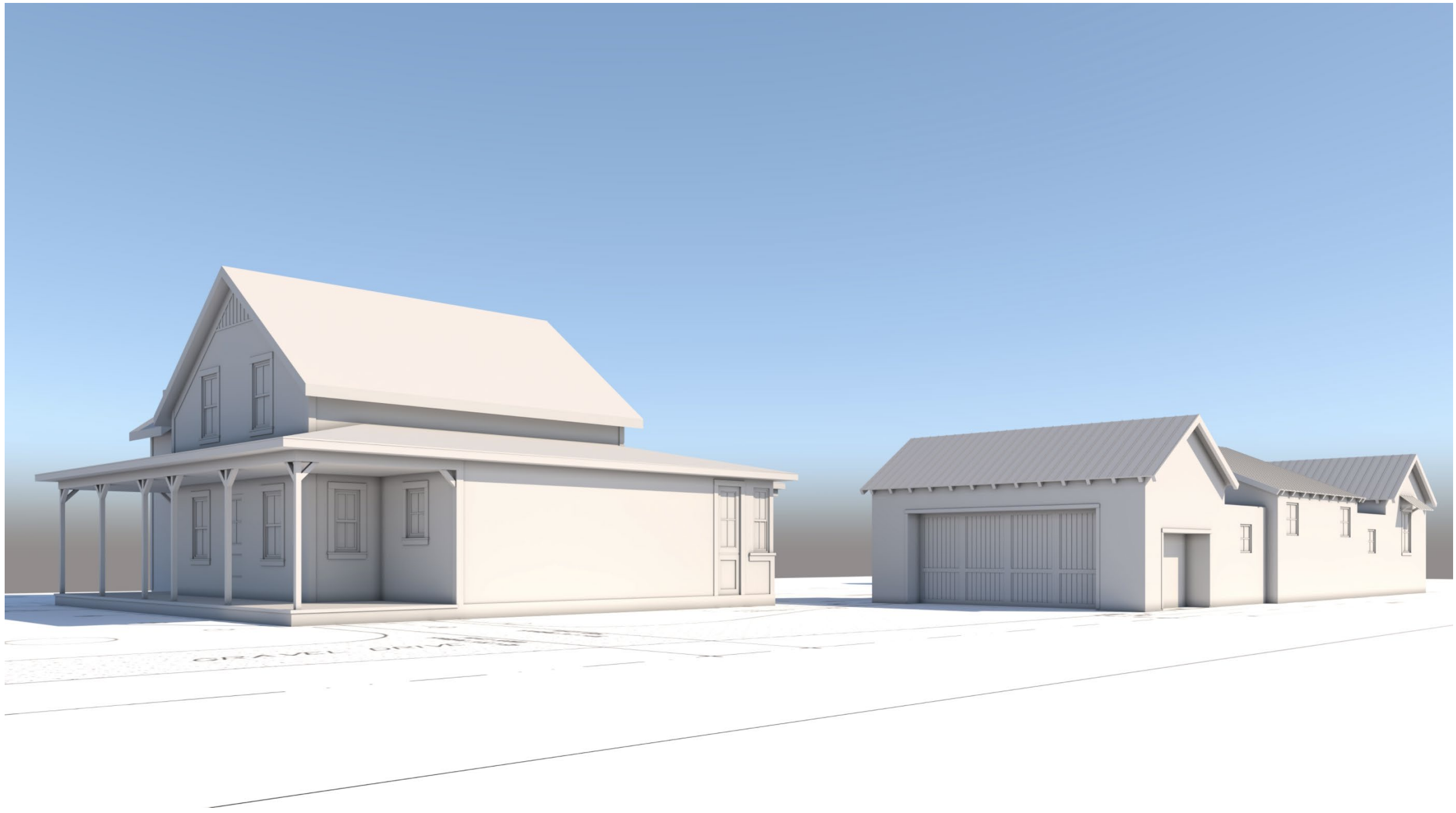



Bobby Parker
ARCHITECTURAL RENDERINGS







EXTERIOR MATERIALS & COLORS

Main House

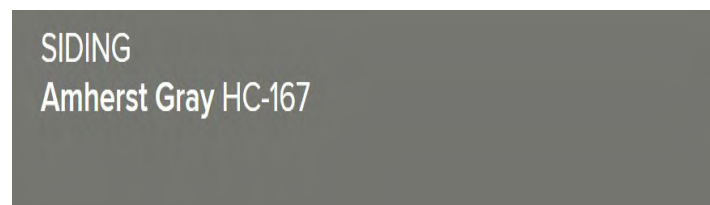

ADU + Auxiliary Building



Owner | Applicant will be salvaging as much of the original "v-rustic" siding as possible to repurpose on the front and side elevations of the renovated main house but some of the siding is water damaged and there is not enough material to clad the entire exterior of the renovated home —Owner|Applicant will match new siding material with "v-rustic" siding